

PLAT OF SURVEY LOT 13, BLOCK 1 OF PRAIRIE VIEW SUBDIVISION

REC. IN CAB. C, SLIDE 195, AS DOC. NO. 623223
LOCATED IN PART OF THE NW 1/4 AND NE 1/4 OF THE NE 1/4
OF SECTION 2, TOWN 1 NORTH, RANGE 16 EAST, VILLAGE OF WILLIAMS BAY,
WALWORTH COUNTY, WISCONSIN

GRID NORTH
WISCONSIN STATE PLANE COORDINATE SYSTEM
SOUTH ZONE (NGVD 1929)
E. LINE OF THE NE 1/4 OF SEC. 2-1-16
BEARS S 00°08'45" W

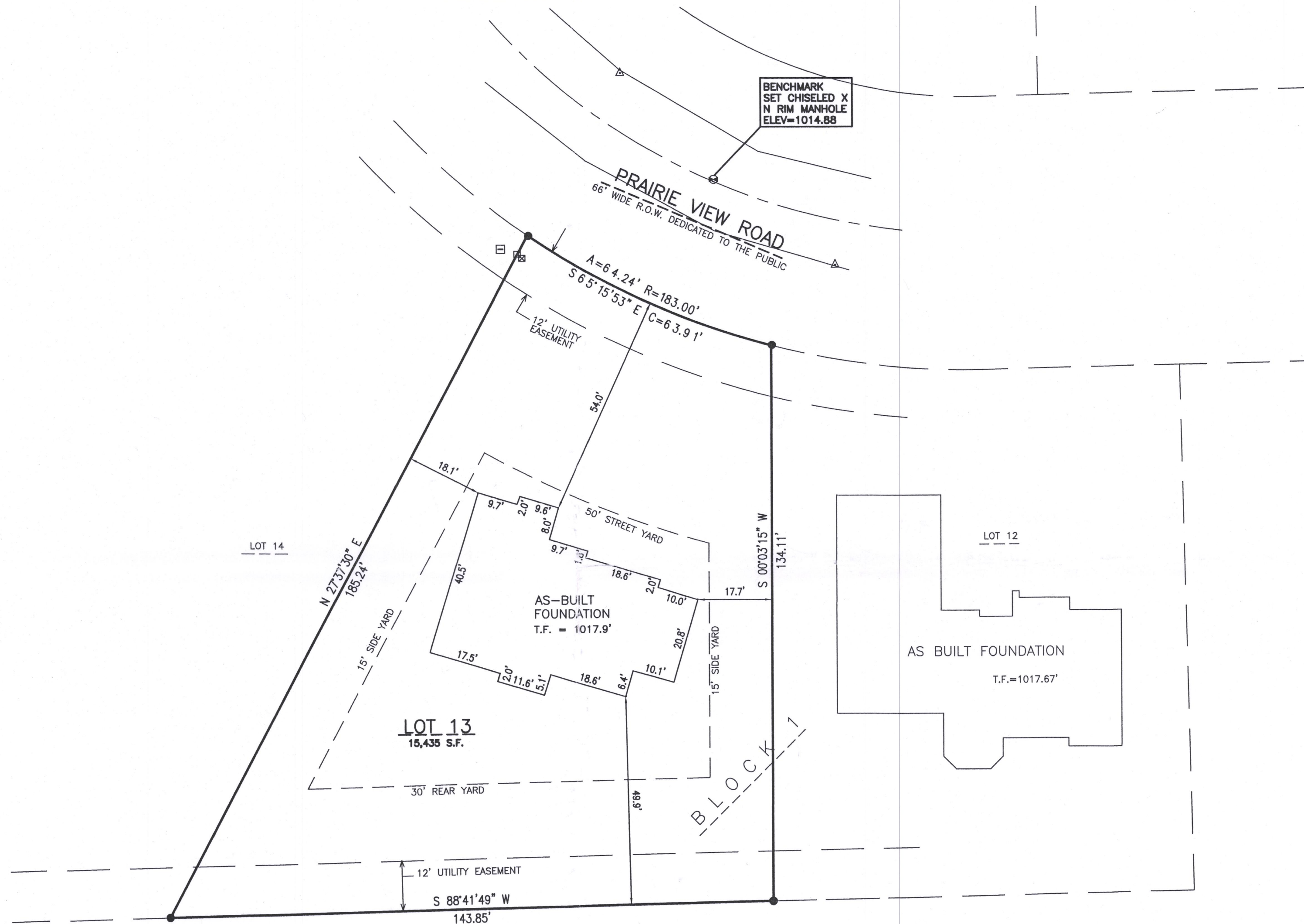

LEGEND

- = FOUND IRON REBAR STAKE
- Y.G. = YARD GRADE
- T.F. = TOP OF FOUNDATION GRADE
- L.F. = LOWER FLOOR ELEVATION
- G.E. = GARAGE ENTRY ELEVATION
- ⊗ = WATER VALVE
- (XXX) = RECORDED AS

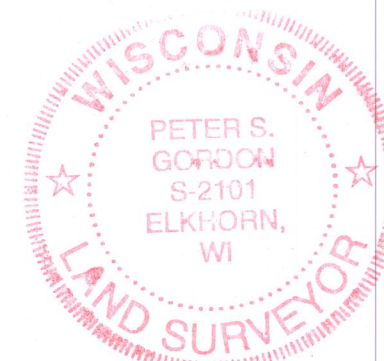
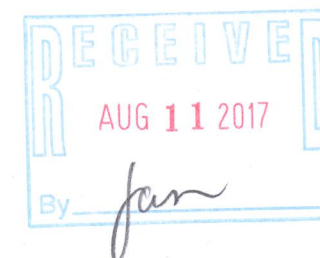

NOTE: COPIES OF THIS MAP TO WHICH THE FOLLOWING CERTIFICATE WILL APPLY SHOW THE SURVEYOR'S ORIGINAL SEAL AND SIGNATURE IN RED INK. COPIES BY ANY OTHER MEANS MAY HAVE ALTERATIONS WHICH DO NOT REPRESENT THE SURVEYOR'S WORK PRODUCT.

I HEREBY CERTIFY THAT THE ABOVE DESCRIBED PROPERTY HAS BEEN SURVEYED UNDER MY DIRECTION AND THAT THE ABOVE MAP IS A TRUE REPRESENTATION THEREOF AND SHOWS THE SIZE AND LOCATION OF THE PROPERTY AND ITS EXTERIOR BOUNDARIES. THIS SURVEY IS MADE FOR THE USE OF THE PRESENT OWNERS OF THE PROPERTY, AND ALSO THOSE WHO PURCHASE, MORTGAGE, OR GUARANTEE THE TITLE THERETO WITHIN ONE YEAR FROM THE DATE HEREOF.

DATED: DECEMBER 16, 2004

Peter S. Gordon
PETER S. GORDON P.L.S. 2101

05/08/2017 - REVISED TO SHOW SIZE AND LOCATION OF PROPOSED RESIDENCE & DRIVE.

06/15/2017 - REVISED TO SHOW SIZE AND LOCATION OF AS-BUILT FOUNDATION.



VILLAGE OF WILLIAMS BAY, WALWORTH CO., WI

WORK ORDERED BY -
SHODEEN - MIKE PTACK
17 N. FIRST ST - SUITE 7
GENEVA, IL 60134

FARRIS, HANSEN & ASSOCIATES, INC.
ENGINEERING - ARCHITECTURE - SURVEYING
7 RIDGWAY COURT P.O. BOX 437
ELKHORN, WISCONSIN 53121
OFFICE: (262) 723-2098 FAX: (262) 723-5886

REVISIONS

PROJECT NO.
5825.01.13

DATE:
12/16/2004

SHEET NO.
1 OF 1

JUN 14 2017

X:\PROJECTS\5825\INDIV LOTS\BLOCK 1\LOT 13\ACAD\5825-01-13.DWG

WPV-13

011-2751